



161111110381



(2016) (浙) 质监监字 0381 号



检测  
CNAS L2742



No.005

ZTT®



# TEST REPORT

Report No. :W2017-00811A

Verification code:2E23E6

Date: March 17, 2017

Applicant name : ZHEJIANG HAILIDE NEW MATERIAL CO.,LTD.

Applicant address : /

Contact person : /

Sample description : The following sample(s) was/were submitted and identified on behalf of the client as

Item name: : Banner HFJ1010C Matte 510gsm B1

Colour : /

Style No. : /

Composition : /

Order No. : /

Other information : /

Date received : March 3, 2017

Test completed : March 17, 2017

Test details : Refer to the test details requested by the applicant on next page(s).



Approved by *Cokan*

Verified by *Sean*

Compose *Luy*



ZHEJIANG ZHONGTIAN TEXTILE TESTING CO.,LTD.

Add.: No. 18, 2nd Jingdu Rd. , Zhejiang Haining Warp Knitting Industrial Zone, Zhejiang, China.  
Tel.: 86-573-87989122 Fax.: 86-573-87989121 Http:// www.zitcn.com

# TEST REPORT

Report No. :W2017-00811A

Date: March 17,2015

Test details requested by the applicant :

## **Fire behaviour**(Method: DIN 4102-1:1998)

### Conditioning

Prior to testing, the sample was conditioned at least 14 days to constant mass at a temperature of  $23 \pm 2$  °C, and a relative humidity of  $50 \pm 6$  %.

### Test results

“Brandschacht“ Test according to DIN 4102-1:1998

Exposed surface: The Front face

Results of “Brandschacht” Test (part 1)						
Line No.		Unit	Test Line assemblies No.			
			A	B	C	D
1	Specimen fixings according to DIN 4102 part15,table	-	1			
2	Max. flame height above lower sample edge;	cm	30			
3	Time <sup>1)</sup>	s	1			
4	<u>Melting/burning through</u> Time <sup>1)</sup>	s	10			
5	<u>Back of specimen</u> Flaming/glowing, Time <sup>1)</sup>	s	8			
6	Discolouring, Time <sup>1)</sup>	s	8			
7	<u>Burning droplets</u> Begin 1)	s	NO			
8	Amount		/			
9	Specimen material falling off in separate droplets		/			
9	Specimen material falling off continuously		/			
10	<u>Burning parts</u> Begin 1)	s	NO			
11	Parts of sample falling off separately		/			
12	Parts of sample falling off continuously		/			
13	Duration of continued combustion on mesh base (max.)	s	NO			
14	<u>Burner flame impairment by dripping/falling material</u> Time <sup>1)</sup>	s	NO			
15	<u>Premature ending of test</u> End of burning at specimen <sup>1)</sup>	s	/			
16	Time when test terminated (if applicable) <sup>1)</sup>	s	/			
17	<u>Burning after end of test</u> Duration	s	NO			
18	Number of specimens		/			
19	Front of specimen		/			
20	Back of specimen		/			
21	Height of flame	cm	/			

# TEST REPORT

Report No. :W2017-00811A

Date: March 17,2015

Results of “Brandschacht” Test (part 2)						
Line No.		Unit	Test Line assemblies No.			
			A	B	C	D
	<u>Glowing after end of test</u>		NO			
22	Duration	s	/			
23	Number of specimens		/			
24	Front of specimen		/			
25	Back of specimen		/			
26	Top half of specimen		/			
27	Bottom half of specimen		/			
	<u>Residual length</u>		57	74		
28	Single results	cm	59	72		
29	Average of the single results	cm	66			
	<u>Smoke temperature</u>					
30	Max. of average	°C	128			
31	Time <sup>1)</sup>	s	330			

Note: 1)time from start of testing  
 2) Normal Flammability Test according to DIN 4102-1 Clause 6.2

Flame application: bottom edge ignition

Specimen No.	1	2	3	4	5
Reaching the measuring mark within 20 seconds	No	No	No	No	No

Flame application: surface ignition

Specimen No.	1	2	3	4	5
Reaching the measuring mark within 20 seconds	No	No	No	No	No

All timings are from start of testing

**Criteria for classification for Class B1 (DIN 4102-1 Clause 6.1.2)**

All materials, except flooring, may be classed as B1 materials if they met,

a) Pass DIN 4102-16 “brandschacht” test if

1) The mean value for the residual length of each specimen is at least 15 cm, and no individual values are lower than 0 cm;

2) The mean effluent temperature does not exceed 200°C in any test;

3) The requirement for the residual length of each specimen is met even where there is afterflame, afterglow, or smouldering.

b) Pass DIN 4102-1 Clause 6.2.3 Ignitability Test if,

For each specimen, flaming doesn't reach the gage mark within 20s after flame application.

**Conclusion:**

The tested sample **meets** the low flammability requirements of class B1 of building materials under DIN 4102-1:1998.

**STATEMENTS:**

This test report does not replace any mandatory certification of the product that may be required.

# **TEST REPORT**

Report No. :W2017-00811A

Date: March 17,2015

The test results relate to the behaviour of the test specimens of a product under the particular conditions of the test; they are not intended to be the sole criterion for assessing the potential fire and smoke hazard of the product in use.

---

## **Sample Photo**

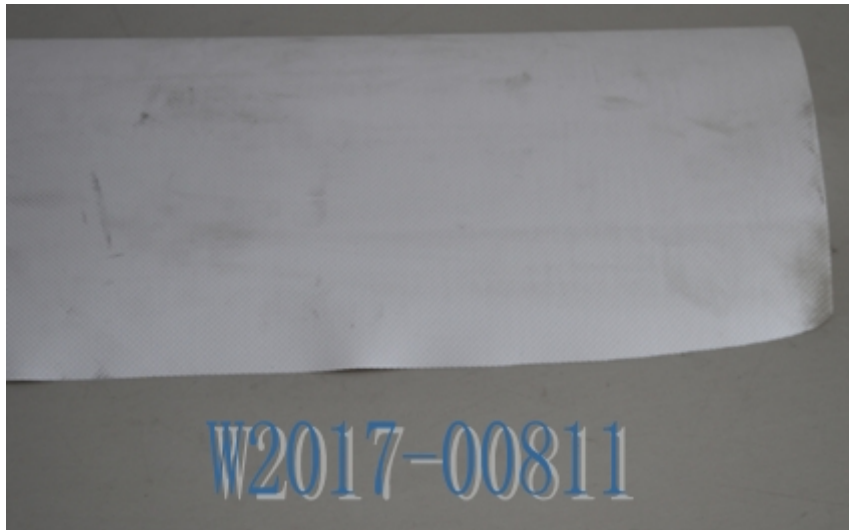

\*\*\*\*\* End of Report \*\*\*\*\*